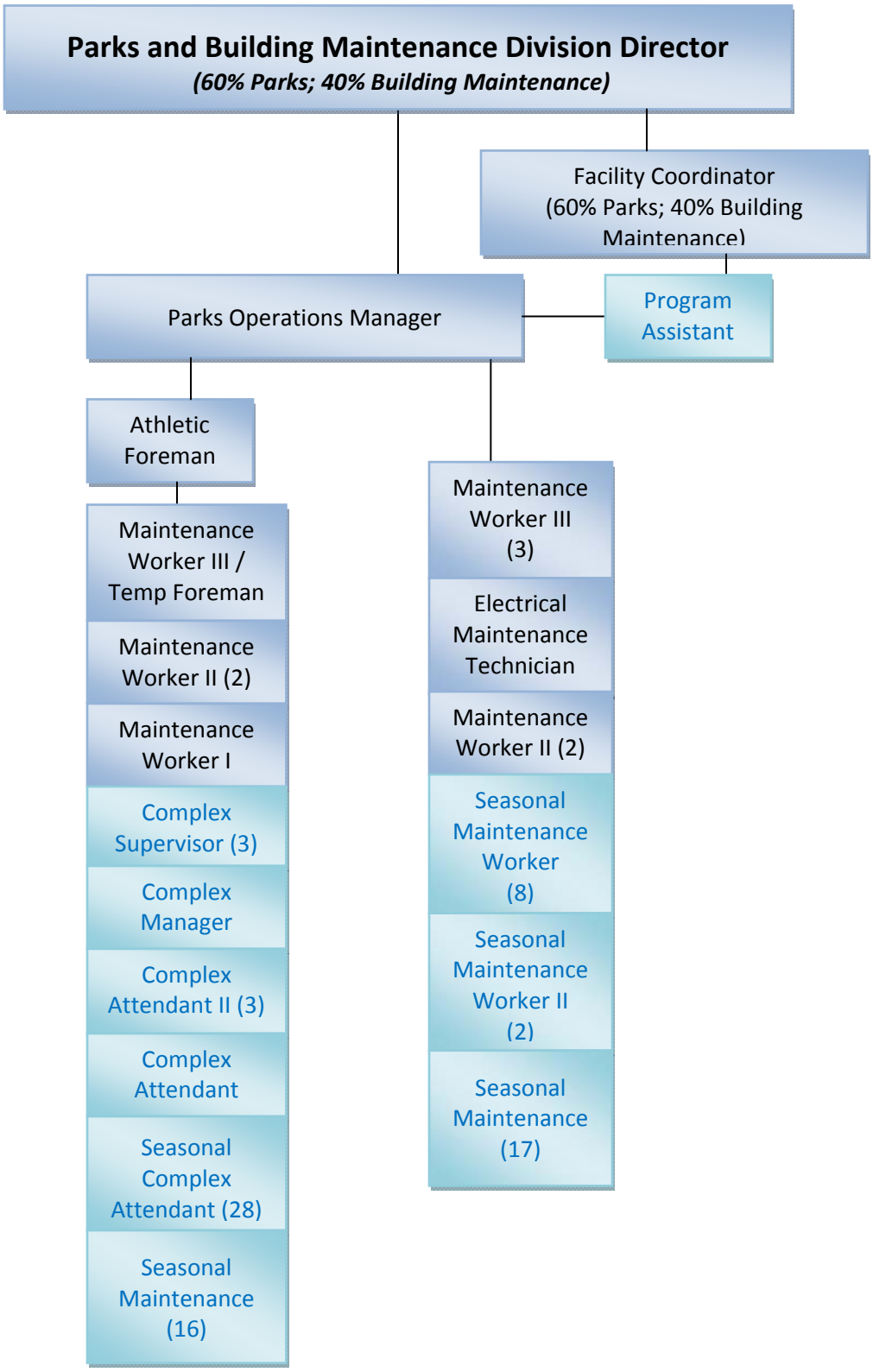

Part-time positions are indicated by blue text.